The Unknown Old Slow Air

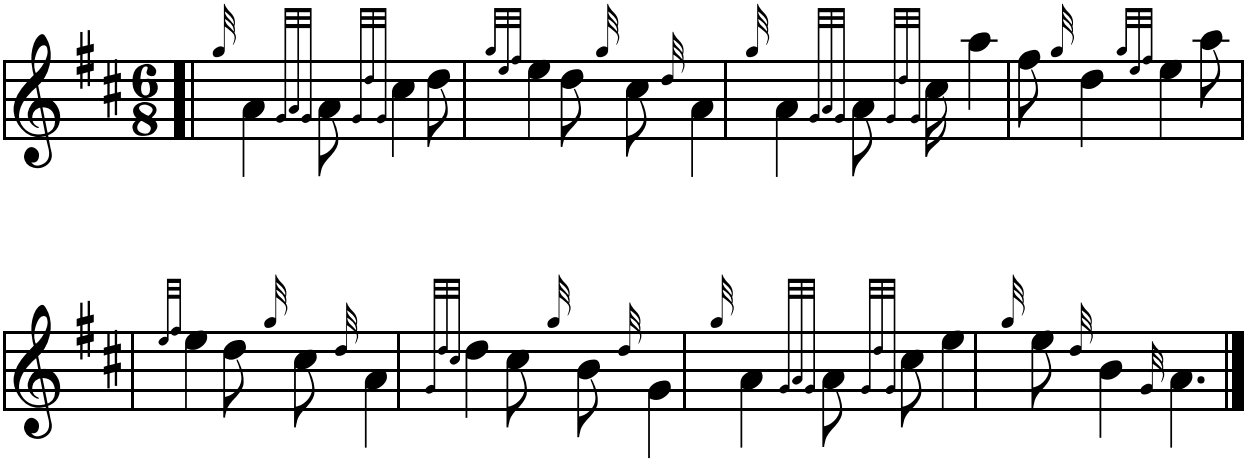

Indiana Caledonia Pipe Band